Bernice Jensen

THE WEBBER STAR

PROMOTION NUMBER

JUNE, 1935

THE WEBBER STAR

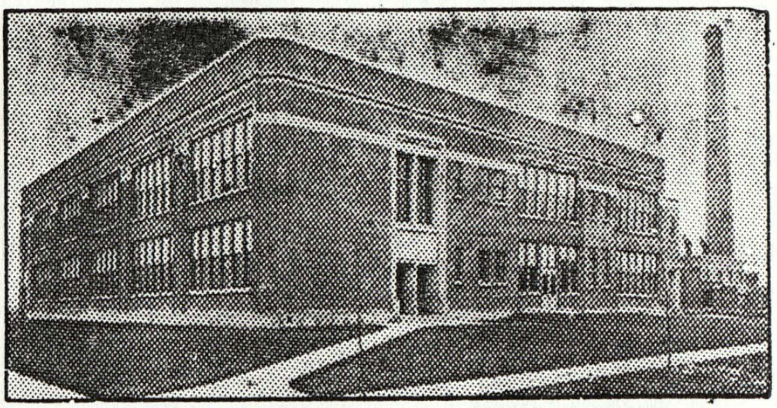

June Issue
1935

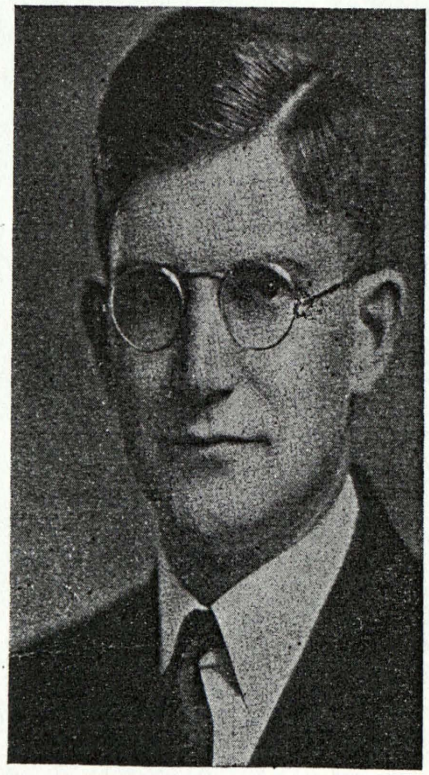

Dedicated to A. B. Haist
Our Principal and Friend

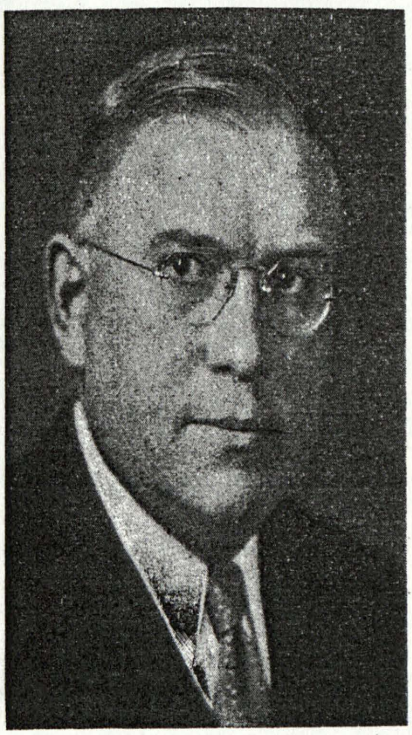

Chester F. Miller
Superintendent of Schools

Faculty

A. B. Haist	Principal
Meta K. Brenner	Secretary
Marie M. Barth	Math.
Carolyn L. Boergert	2nd Grade
Phila B. Brown	4th-5th Grade
Leola J. Bruden	4th Grade
Mary K. Burt	Social Science
Opal M. Butterfield	3rd Grade
Thelma M. Clark	Special
Nancy E. Congdon	1st Grade
Helen B. Dailey	Civics and Math.
Myrtle E. Doerr	Latin and English
Bessie M. Heilbronn	1st-2nd Grade
Kenneth Humbert	Orchestra, Band
Melvin Jungerheld	Metal, Mc. Draw.
Katherine K. Kelley	English, Music
Grace B. Kelzow	1st Grade
W. S. McMullen	Math., Health
Geraldine Nicholas	Art, Clothing
Irene M. Ridge	English
Esther L. Schewe	2nd-3rd Grade
E. L. Shelley	Science and Math.
Evelyn M. L. Smith	Kindergarten
Katherine Sommers	English, Library
Zae L. Stineman	5th Grade
Irma M. L. Steuber	6th Grade
C. J. Turnbull	Typing and Business
Cleo J. Watson	Math. and Shop
Anna Van Welde	Food and Clothing
Alice M. Wellington	6th Grade
Ann Walther	Social Science
Ferne M. White	5th Grade
Katherine J. Wilber	3rd-4th Grade
Mary Ruth Wolf	Health, Soc. Science

History of School

Little did anyone realize ten years ago that Webber School would become the community center that we find it to-day. Perhaps Mr. W. L. Webber alone was far-sighted enough to realize the great need of a good school in this section, when he gave to the school board the land upon which our school stands, and which was named in honor of him who had so much faith in the generations to come.

In 1923, our school opened with an enrollment of 470 under the leadership of Mr. Harry F. Fisher who was Webber's pioneer principal.

At that time there was one eighth grade and one seventh grade room, and it was not until 1931 that a ninth grade was added.

This year we have five seventh grade, four eighth grade, and five ninth grade groups, and an enrollment of 1030, with 32 teachers instead of the 14 in 1923.

Mr. Chester F. Miller is Superintendent of Schools in Saginaw and for the past six years Webber School has been under the able leadership of a man whom parents, teachers, and students alike sincerely admire, respect, and like—A. B. Haist.

Webber School has made splendid progress in the past twelve years, and to-day can proudly hold its own with any of the other junior high schools in the city. There is a fine spirit of cooperation among parents, teachers, and students, which can only result in lasting success.

0 1 9 + 6 = 1 3 4
PATROL BOYS
MONITORS

Donna Burne Jr.

ORGANIZATIONS

Journalism Class

Editor-in-chief ..... Frances Salmer
Business Managers ..... Henry Banas and Chester Cichowski
News Editor ..... Martin Lacy
Literary Editor ..... Helen Hincher
Club Editor ..... Mildred Weathers
Boys' Athletics ..... Arthur Levi
Jokes ..... Wilfred McLinden
Printing Instructor ..... Mr. Willard
Staff Advisors ..... Miss Kelley, Miss Ridge, Miss Schewe, Miss White

In previous years all Webber Star material has been handled by the English classes. This year, however, has found many fine changes. A Journalism class was organized and the members met each day for one hour, and took charge of the editing of the school paper.

The Journalism class has worked very efficiently, and has proved this to be a much more satisfactory method of handling the school paper than last year's system. It has also given the staff a much better opportunity to learn the fundamentals of Journalism, and to show their individual ability in meeting the needs of the paper.

Student Union

Marie M. Barth, Sponsor

This is the second year in which the students of our Junior High School have been allowed to pay for their admissions to all school activities and purchase their Webber Stars on the installment plan. In this way a large number of students were able to enjoy the athletic games, plays and programs of our school.

The committee in charge of the financial records this year consists of:

Frances Salmer, Mildred Weathers, Walter Olszewski, John Sadowski, Betty Ann Popp, Jean Mulholland, Marion Gibson.

Hi-Y Club

D. L. V. Shelley, Sponsor

OFFICERS

President ..... Chester Cichowski
Vice President ..... Richard Lenczewski
Secretary ..... Frank Kozlek

Hi-Y club is one of the most active clubs for 8th and 9th grade boys. It is run in connection with the Y. M. C. A. and offers fine opportunities for boys.

Throughout the year the club made trips to the airport and Schust Bakery, and in April the club sponsored a Family Night Program at which the boys gave a one act play. They also participated in a swimming match at the Y. M. C. A.

The club members enjoyed a picnic on the Cass River in the spring, and this formally ended the year's activities.

L. L. L. Club

Miss Irene M. Ridge, Sponsor

Officers

President ..... Paul Halas
Vice President ..... Richard Lenczewski
Secretary ..... Antonia Striganovicz

L. L. L. Club is ending its second year of existence, which brings to a close a year brim full of entertainment and success.

Regular meetings have been held in which literary programs have been given and games played. During the year the club sponsored the English Family Night program and a Variety program. The money from the later was used to buy pins for the club, the remainder being used to supply covers for the June issue of the Webber Star.

Patrol

Melvin L. Jungerheld, Sponsor

Captain—Arthur Beck

Lieutenant—Jack Olson

Our patrol has been successful. Fortunately there have been no children injured by cars, and they kept the school grounds in as good a condition as possible.

Through the drilling and sending of safety speeches into A. A. A. magazine our captain has brought to us an honor award and has helped fourteen boys earn service bar awards.

The following have earned their awards:

Captain—Arthur Beck; Lieutenant—Jack Olson; James Allen; Fred Allen; Norman Baase; Billy Case; Bernard Coon; Donald Dinninger; Stephen Jaski; Martin Lacy; Ellis Milks; John Rogers; Robert Sayers; William Sovia.

After hours of practice, a play was given in an assembly during Safety Week.

Monitors

Miss Helen B. Dailey, Sponsor

Closing the season with a party at State park the monitors passed on their jobs to the people who are eighth graders now.

To the people of the eighth grade the monitors wish to point out some of their duties. Keep the halls clean, call locker inspection as often as needed, stay on duty and tend to your task of watching traffic in the halls, be on time at monitor meetings, stop noise or any confusion in the halls, and other odds and ends of things. It's an easy job and we know you can take a proper hand in it. Keep your chin up and be alert always!

The monitor system is supervised by Miss Helen Dailey. The captain this year was Frances Ozerites, and lieutenant Tony Czymbor. The monitors were:

Thelma Gorham, Joe Brown, Lyla Snapp, Paul Halas, Eleanor Lelo, Antonia Striganovicz, Bernice Montgomery, Glenna DeBolt, Adeline Ceedar, Ernest Grossman, Anna Stryzenska, Mildred Weathers, Leona Lasso, Dorothy Brasseur, Howard Beauch, Irene Horenziak, August DeFore, Virgina Reeder, Edwin Henderson, Helen Olszewski, William O'Brien, Doris Piffer, Margaret Unger, Genevieve Loyden, Irene Talik.

PLAY---GRAD. PROGRAM---CLASS WILL

9A PLAY "GROWING PAINS"

A comedy of adolescent in Three Acts

Band Selections.....Directed by Kenneth Humbert

Characters

Terry.....Lyla Snapp
George.....Valerian Jersevicz
Mrs. McIntyre.....Frances Salmer
Prof. McIntyre.....Clayton Ewing
Elsie Patterson.....Virginia Reeder
Mrs. Patterson.....Adeline Ceedar
Brian.....Herbert Pabalis
Prudence Darling.Berniece Montgomery

The cast also included: Art Levi, Hal; Valerian Korkus, Dutch; Antonia Striganovicz, Patty; Stanley Paskavitch, Omar; Joe Brown, Pete; Henry Banas, Police Officer; Irene Horenziak, Jane; Helen Olszewski, Miriam; Thelma Gorham, Vivian; Eleanor Lelo, the maid Sophie.

Accompanying the cast were the folowing extras: Dorothy Schiatburger, Alice White, Dorothy Meyers, and Jimmy Molhagen; directors, Mary K. Burt and C. J. Watson; assistant director, Francis Ozerites; prompters, Anna Stryzenski, and Stella Wesley.

CLASS DAY PROGRAM

1. Band
2. Invocation
3. Musical Selections
4. "Sails of Success"
   - Episode a. Worthy Home Membership.
   - Episode b. Fundamentals.
   - Episode c. Health.
   - Episode d. Worthy Use of Leisure Time.
   - Episode e. Vocations.
   - Episode f. Character Building.
   - Episode g. Citizenship.
5. Musical selections.
6. Honor Awards.
7. Promotion Cards,
8. School Song.
9. Band.

9A CLASS WILL

Stogie Paskiewicz wills his starring up-and-coming athletic ability to Tony Lutenski.

Frances Salmer wills her title "All Around Activity Gal" to Mary Parkowska.

Chester Cichowski bequeathes his office as a worthy President of the Hi-Y to Dale Butzin.

Helen Hincher wills her much appreciated and well-liked ability in dramatics to Betty Ann Popp.

Frances Ozerites wills her acting ability to Delos Slocum.

Valerian Korkus wills his height to Warren Wade.

Antonia Striganovicz wills her ability to do algebra problems to Robert Ray.

Dorothy Schaitberger bequeathes her artistic ability to Stephen Jaski.

Herbert Pabalis wills his blond curls to Charles Ceedar.

Arthur Levi bequeathes his wise-cracking ability to Walter Olszewski.

Bill Thomas wills his air of sophistication to Chester Callahan.

Lyla Snapp wills her good sportsmanship to Walter Galinski.

Dorothy Myers and Alice White bequeath their chain of friendship to William Piffer and Jack Laport.

Clare Ruby leaves his title of "Rubinoff" to Junior Smith.

Clayton Ewing wills his ability in business to Ralph Minnis.

Cyril Fortier and June Reilly will their places in orchestra to Howard Dingman and Fredrick Miller.

Tony Czymbor wills his position as Lieutenant of Monitors and his baseball ability to James Rosenfield.

Wilfred McLinden wills his sense of humor to Emma Martin.

Jimmie Mollhagen bequeathes his admired ability to work to Robert Rousseau.

Bernard Coon wills his weight to Cecelia Henderson.

DEPARTMENT OF MUSIC

Band and Orchestra

There are many pupils in Webber School who are anxious to have special work in music. For their benefit regular classes have been organized. Besides a beginning band and a class in beginning orchestra, we have reason to be proud of our advanced band and orchestra. Both groups have appeared in programs many times during the year, under the capable leadership of the director, Mr. Kenneth W. Humbert.

Those taking part in the orchestra and band are:

Violins: Norman Baase, Dale Butzin, Earl Emeott, Margaret Estep, Cyril Fortier Jean Gerskin, Dorothy Johnson, Helen Lovett, Joe Murdock, June Reilly, Clare Ruby, William Sovia, Laura Taylor, Howard Thayer, Margaret Unger, Ben Wojciechowski, Bernard Coon.

Cello: Virginia Reeder, Doris Piffer, Hazel Morton, Helen Alvarez.

Viola: Shirley Sovia, Lorraine Ryan, Anthony Kaniszewski, Ruth Anschuetz.

Double Bass: Mabel Vivian, Arthur Beck.

Bass: Andy Ursey, Roy Smith.

Baritone: Charles Ceedar, Walter Galinski, Richard Johnson.

Trombone: Russel Bennett, Eleanor Bukoweski, Clayton Ewing, Robert Shepherd, Raymond Szymanski, Bert Spear.

Altoes: Robert Taylor, Walter Raymond, Tom Nowosad, Robert Gerskin, William Flathau.

Cornets: Otis Wetherbee, Warren Wade, John Crocker, Arthur Levi, Edward Martin, Osgood McCollum, Charles Pettiford, Harold Pfleuger, Alfred Rappa, Walter Drielick.

Clarinets: Bob Lutch, Luella Berthume, Agnies Brauer, Tony Grimaldi, Dorothy Grondzik, Wayne Gulliver, Paul Halas, Isabel Konefko, Alfred Kuruda, Phillip Taylor, Clement Smith, Edward Dreffs.

Flute: Bennette Crocker.

Oboe: Guy Allen.

Drums: Andrew Hrywnak, Robert L. Rousseau, Ben Wetherbee, Frank Pfleuger.

Glee Club

Katherine Kelley ---------- Sponsor
Jean Turnball ---------- Accompanist

OFFICERS

President ---------- Frances Salmer
Vice President ---------- Laura Taylor
Secretary-Treasurer ---------- Dorothy Johnson
Librarian ---------- Alice White

Singing! Acting! Hard Work! Fun! All rolled into one. This is what Girls' Glee Club stands for. Any girl in 7th, 8th, or 9th grade is eligible, provided she is able to sing reasonably well, and try-outs are held at the beginning of each school year, so that every girl has a opportunity to join forces with Webber's "golden-voiced song birds."

The purpose of this organization is to further the musical interests of girls and this gives a fine opening to those musically inclined.

Glee Club has been particularly fortunate in not having to go far afield for an accompanist as here-to-fore, for this year, one of our own faculty, Miss Jean Turnbull, has been official accompanist.

Although the club sings at assemblies, P. T. A. and at other programs, the two big productions so eagerly awaited by every Glee Club member are Christmas Play and Operetta, the latter of course, being the outstading event on the Glee Club calendar.

The Christmas program, "Following the Star," telling of the birth of Christ in play and pageant form with the lovely old carols worked in, made a very impressive and solemn presentation, and was given as a Family Night feature.

"And It Rained," this year's operetta, proved to be a great success, and the music, dances, comedy, good lines, and capable performances of the cast and chorus made it one of the outstanding successes of the year.

Glee Club is a fine organization for lively girls, and every year is a banner year at Webber.

The following girls are members of the Girls' Glee Club: Eleanor Banas, Maxine Belt, Grace Brock, Ruth Galonka, Jean Gerskin, Olive Giffin, Cecelia Henderson, Emily Hext, Dorothy Johnson, Eleanor Krebs, Johanna Kwiatkowski, Mary Jane Mackey, Maxine McNutt, Betty Moore, Harriett Miner, Hazel Morton, Dorothy Meyers, Lorraine Myers, Geraldine Pulaski, Betty Ann Popp, Dorothy Robinson, Elaine Rogers, Frances Salmer, Ruth Salmer, Betty Savage, Clara Sowulewski, Laura Taylor, Ardis Tuke, Ruth Truckner, Nellie Wesley, Marie Winters, Alice White.

Honor Students

Webber School adopted the honor system in 1930, which granted awards for outstanding citizenship and scholarship. These awards are granted at the end of each semester to those students obtaining a 3.5 average. The scale for these marks is A-4, B-3, C-2, D-1. First awards are a bronze pin which must be won two consecutive times to be able to obtain a silver pin. If a student is able to win five such awards during the first two and a half years in school, he receives a gold pin. Each pin must be turned in before a second pin is awarded.

The first semester that pins were granted twenty students received bronze pins. Twelve students received their second awards in June of the school year. In June 1933, one student received a gold pin, five received silver pins, and twenty received bronze pins, making a grand total of thirty one students earning pins.

In January 1935 the following twenty-three students won honor awards. The number after each name indicates the number of consecutive semesters they have earned these awards.

Gold Pin—Frances Salmer, 5; Clare Ruby, 5; Chester Cichowski, 5.

Siliver Pin—Clayton Ewing, 4; Cyril Fortier, 4; Dorothy Johnson, 3; Dorothy Grondzik, 3; Luella Berthume, 3.

Bronze Pin—Helen Hincher, 2; Paul Halas, 2; Betty Ann Popp, 2; Eleanor Bukoweski, 2; Clement Smith, 2; Mary Jane Mackey, 1; Clara Sowulewski, 1; Ruth Salmer, 1; Stella Stocklosa, 1; Max Mielke, 1; Walter Olszewski, 1; Charles Ceedar, 1; Isabella Konefko, 1; Marie Beyer, 1; Herbert Pabalis, 1.

NINE A CLASS ROLL

Edward Albosta
Ruth Albosta
Lawrence Auer
Bernard Balazer
Henry Banas
Howard Beauch
Marion Beaver
Arthur Beck
Isabel Beyer
Marie Beyer
Floyd Bennett
Russel Bennett
Walter Bielski
Robert Bosserdet
Dorothy Brasseur
Keith Brinkman
Joe Brown
Julius Brown
William Bushong
Adeline Ceedar
Janet Cesarz
Ben Cichowski
Chester Cichowski
Jack Claus
Bernard Coon
John Crocker
Tony Czymbor
Glenna De Bolt
August DeFore
Donald Dinninger
Helen Dombrowski
Vera Enos
Nellie Evans
Howard Evon
Clayton Ewing
Cyril Fortier
Thelma Gorham
Everett Gronda
Ernest Grossman
Wayne Gulliver
Paul Halas
Junior Hamling
Edwin Henderson
Helen Hincher
Irene Horenziak
Valerian Jersevicz
Marguerite Jochen
Richard Johnson
Ralph Jones
Helen Karwell
Roman Kastrzewa
Harold Klenke
Valerian Korkus
Frank Kozlck
Martin Lacy
Junior Lambert
Mildred Lapine
Leona Lasso
Gladys Lee
Eleanor Lelo
Richard Lenczewski
Arthur Levi
Genevieve Loyden
Helen Marcak
Stella Marek
Wallace Marks
Wilfred McLinden
James Mollhagen
Bernice Montgomery
Dorothy Meyers
Mary Nicewicz
Mable Norton
Tom Nowosad
Maxine Noyes
William O'Brien
Helen Olszewski
Frances Ozerites
Herbert Pabalis
Stanley Paskiewicz
Charles Pettiford
Frank Pfleuger
Harold Pfleuger
Doris Piffer
Albert Pukancek
Ben Radziewicz
Albert Rakowski
Alfred Rappa
Virginia Reeder
June Reilly
Bill Roberts
Charles Rogers
Clare Ruby
Frances Salmer
Donald Savage
Joyce Savage
Dorothy Schaitberger
Joseph Sedlick
Edward Servis
Adolph Schotts
Helen Sinkevich
Roy Smith
Lyla Snapp
Norman Sowulewski
Albert Spear
Bert Spear
Eleanor Stadnikia
Eloise Stevens
Antonia Striganovicz
Anna Stryzenska
Bill Stuart
Tressa Sullivan
Irene Talik
Robert Taylor
Bill Thomas
Mildred Truckner
John Turner
Margaret Unger
James Wade
Lawrence Wagner
Mildred Weathers
William Welense
Stella Wesley
Alice White
Wesley Wilkins
Ben Wojciechowski
Ben Zacharias
Ruth Zissler.

EIGHTH GRADE ROLL

Eugene Abraites
Fred Allen
James Allen
Helen Alvarez
Ruth Anschuetz
Clara Bagerske
Robert Ball
Steve Barst
Helen Beck
Luella Berthume
Eleanor Beyersdorf
Irene Beyersdorf
Frank Bortkewicz
Agnies Brauer
Eleanor Bukoweski
Dale Butzin
Kenneth Butzin
Charles Butzin
Chester Callaghan
Charles Ceeder
Howard Dingman
Walter Drielick
Doris Duant
Helen Duquette
Earl Emeott
Morse Enos
Margaret Estep
Joe Faletti
Evano Fini
William Flathau
Keith Fischer
Leota Gaertner
Walter Galinski
Ruth Galonka
Jean Gerskin
Robert Gerskin
George Geweniger
Everett Gibbons
Marian Gibson
Donald Gilmour
Thomas Gleason
Allan Graham
Frank Grimaldi
Tony Grimaldi
Dorothy Grondzik
Tony Gronski
Stanley Gudiates
Harold Harshman
Harriet Harshman
Eugene Heidenblut
Vera Hill
Florence Hillier
Raymond Hollingsworth
Andrew Hrywnak
Stephen Jaski
Donald Johndro
Dorothy Johnson
Anthony Kaniszewski
Lawrence Kilbourn
Clara Kochanowska
Alfred Kuruda
Isabel Konefko
Eleanor Krebs
Elizabeth Kwiatowski
Jack Laport
Lawrence Loomis
Helen Lovett
Tony Manelis
Eddie Martin
Emma Martin
Joseph Martin
Leo Martin
Kermit Marks
Osgood McCollum
Stephana Mental
Eleanora Miller
Garnet Miller
Ralph Minnis
Ronald Minnis
Betty Moore
Jean Mulholland
Hazel Morton
Lorraine Myers
Joe Murdock
Alvin Near
Hazel Near
Jack Olson
Walter Olszewski
Mary Parkowski
William Piffer
Albert Povich
Clark Proctor
Ilah Purdum
Betty Ann Popp
Albert Rachow
Adeline Ratti
Robert Ray
Walter Raymond
Helen Redburn
Stuart Rex
Dorothea Robinson
Violet Robinson
Elaine Rogers
Tillie Rogers
James Rosenfield
Robert David Rousseau
Robert Louis Rousseau
Lorraine Ryan
Walter Rydel
John Sadouski
Lorraine Savage
Robert Sayers
Emil Salak
Anna Schneider
John Sedlick
Robert Shepherd
Genevieve Shijka
Stella Siemienkiewicz
Delos Slocum
Clement Smith
Howard Smith
Walter Sojkowski
Shirley Sovia
William Sovia
Betty Stuart
Betty Stine
Virginia Stryzenska
Chester Stoklosa
Betty Strobel
Frederick Schwartz
Raymond Szymanski
John Talik
Lawrence Tappan
Howard Thayer
Laura Taylor
Harold Torka
Ardis Tuke
Andrew Ursuy
Mabel Vivian
Grace Wascher
Warren Wade
Ben Wetherbee
Otis Wetherbee
Fred Williams
Vera Jean Wines
Marie Winters
James Wolf
Joseph York

SEVENTH GRADE ROLL

Guy Allen
Esther Aherns
Clara Anspach
Norman Baase
Eleanor Banas
Arlene Bassow
Maurice Beaver
Maxine Belt
Mary Bisbey
Johanna Bogden
Lois Bonnell
Shirley Brassem
Clara Brock
Grace Brock
Clayton Bryce
Dorothy Buell
William Burke
Mildred Calloway
Billy Case
Casimir Cichowski
Fred Clark
William Claus
Margaret Cummings
Chester Cymbol
Margaret Daley
Bertha Dees
Ella Defore
Edgar DeLyle
Majorie Denton
Lillian Diener
Junior Dinninger
Marie Dow
Edward Dreffs
Leon Dudewicz
Betty Jane Emeott
Bernard Enos
Mary Jane Evans
Mary A. Ferguson
Chester Flukes
Katherine Fortune
Jack Foy
Edward Furiat
Gerald Gaertner
Junior Gaertner
Lawrence Geweniger
Olive Giffin
Edward Goode
Sam Grimaldi
Thelma Gross
Gerald Gulliver
Joe Halas
Maxine Hall
Stanley Hamling
Charlotte Harris
Gerald Harris
Florence Harshman
Howard Heilbronn
Cecelia Henderson
Emily Hext
Nyall Hillman
Floyd Hollingsworth
Margaret Hyness
Wallace Irwin
Mary James
James Johnson
Ernest Juskialas
Casimir Kaledo
Johanna Kwiathowski
Mary Koneko
Bernard LaDronka
William LaFrance
Roy LaFray
Helen Lasso
Leona Lorenz
Andrew Lutenski
Tony Lutenski
Bob Lutch
Mary Jane Mackey
Erwin Marker
Sylvester Markowski
Elizabeth McBain
Forest McCollum
Maxine McNutt
Harriett Miner
Herbert Miner
Max Mielke
Howard Miller
Ellis Milks
Jack Minnis
Irene Morlick
Leona Morse
Bruce Neuman
Rose Nicewicz
Eddie Nihart
Edward Noyes
John O'Brien
Russell O'Dette
Raymond Olson
Junior Ott
William Owens
George Parth
Virginia Pettyplace
Rose Pierce
Roy Pincombe
Emma Procter
Frances Prokopek
Geraldine Pulaski
Kenneth Rabishaw
Stella Rada
Jack Ranous
Robert Reeder
Joesph Ribble
Estella Ribble
Arlene Roberts
Norman Riedel
Betty Robinson
Edith Robinson
John Rogers
Stella Rydel
Ruth Salmer
Arthur Savage
Betty Savage
Elmer Sawyers
Howard Sawatski
Nelson Schwartz
Lawrence Short
Wayne Slocum
Dorothy Smith
Irene Smith
Junior Smith
Albert Snarski
Lyle Stevens
Stella Stoklosa
Bertha Stanek
Clara Sowulewski
John Teplinski
Jack Thorsby
Eleanor Troyer
Ruth Truckner
Wayne Trylch
Billy VanConnett
Maxine Vandenburg
Russel Vivian
Carolyn Volvay
Nellie Wesley
William Wagner
Earl Weathers
Arlene Withrow
Heinz Wernecke
Charles Whitten
Howard Williams
Robert Williams
Leon Wilson
Irene Zalba
Lorraine Zietz
Violet Zummer

SCHOOL CALENDAR

September

11. School begins.
24. First assembly.
28. First Hi-Y meeting; Volley ball game.

October

4. Soccer game 6-0.
5. Volley ball game.
10. Student Union begins; Soccer game.
11. P. T. A. in afternoon—Mr. Parkins speaker; Soccer at Central.
17. Webber at Central — Volley ball game.
18. North at Webber—Soccer 2-2.
24. North at Webber—Volley ball game.
25. Webber at South—Soccer game.
30. Student Union Party.
31. South at Webber — Volley ball game; Assembly.

November

1. Central at Webber—Soccer game.
7. Central at Webber—Volley ball game.
8. Webber at North—Soccer game; P. T. A. meeting; room 201 won banner.
12. Armistice assembly.
14. Webber at North—Volley ball game.
23. First school play, "Penny Pirates."
26. English Club meeting.

December

13. Assembly program; Webber at North—Basket Ball game, Lights lost 19-12; Heavies won 22-9.
14. Hi-Y meeting.
19. Cristmas Operetta—Girl's Glee Club.
20. South at Webber—Basket ball game.

January

10. Webber at Handy—Basket ball game.
17. Central at Webber—Basket ball game.
31. North at Webber—Basket ball game.

February

7. Webber at South—Basket ball game.
14. Hi-Y meeting; a trip; Handy at Webber.
21. Webber at Central—Basket ball game.
28. Eastern at Webber—Basket ball game.

March

8. School play, "Tiger House."
11. L. L. L. meeting—Mark Twain program.
15. Math assembly.
21. Father and Son banquet.
27. L. L. L. Variety program.

April

12. P. T. A. meeting; Girls' Glee Club presented, "And It Rained"; Letters awarded to basketball players; T. B. speaker.
15. Safety assembly.
16. Saginaw High debate teams give assembly.
23. Practice baseball game, St. Mary's at Webber—3-6.
24. School party.
26. Family night program in charge of Hi-Y boys.
27. T. B. tests.

May

2. Boy's baseball game North at Webber—1-15.
3. Musical program.
7. Summer Round Up; Music week assembly; Mother and Daughter banquet; Girls baseball game—South at Webber.
9. Eastern at Webber, boys baseball game; P. T. A. meeting.
10. Meredith Marionette show; Webber girls at Central.
14. Webber girls at North.
16. Central at Webber, boys game.
21. Webber girls at South.
23. Webber at Handy, boys game.
24. Central girls at Webber; 9A play, "Growing Pains."
28. Webber boys at South; North girls at Webber.
30. No school—Decoration Day.

June

5. Elementary pageant.
11. 9A Class day program.
14. School closes.

A T H L E T I C S

The Year In Review

BOYS' ATHLETICS

After a successful school year it is always interesting to look back and review the highlights.

Webber started out in Soccer and its 4-0 victory over South, its 3-2 loss to South, the 14-0 victory over Central and the 2-2 tie in the championship game at North opened up our sport season with pep and action. The boys proved to be high scorers in the league and set a new record when they defeated Central 14-0, and gained a three way tie with North and South for championship.

In basketball Webber held high hopes for a fine team and we were not disappointed. The team featured Paskiewicz at Center, Trylch and Pabalis forwards, Albosta, Brown, and Auer alternating as guards.

It was stated to be the best team in the Junior High Schools and proved to be the smoothest and fastest team Webber has ever had, because of its fine showing against Handy.

The records show that the Heavies lost only one game out of twenty, in the past two years that being to South by the margin of two points.

The lightweights made the best showing of any previous Webber lightweight team winning five and losing five. They also set high score in the league.

A soccer tournament was held between the home rooms and Mac's Home Room 300 won after a close race with Miss Dailey's team.

A heavyweight and lightweight basket ball tournament was also held. Bill Thomas' team won the heavies while Harold Klenke's took the lightweight crown.

A good baseball season ended the year's sports. We have an outstanding group of boys who play a fine clean game and are good sports all of the way through.

Coach McMullen says of his teams:

"This year's teams have been made up of the best group of boys I have ever worked with in any junior high group, and they are leaving behind them a great record, and one of which we may be rightly proud."

GIRLS' ATHLETICS

There have been various types of activity in the girls' junior high physical training classes this year. They are as follows:

1. Class tournaments—volley ball, basket ball, baseball, bowling, jacks, twenty one.
2. Tumbling—various rolls, stunts, original stunts.
3. Drill work—marching tactics, formation work, callisthenics.
4. Rhythm—fundamental rhythm, advanced rhythm.
5. Dancing—social, modern dance steps, folk-Russian, Irish, etc., tap-beginning routines, modern dance, original dances in small groups.

A seasonal intramural noon program was carried on with a large number of girls who participated in volleyball, basketball, and baseball tournaments.

✓ Harvey

✓ Shirley Burns